

FLOORPLAN SKETCH

Borrower:	Abigail Cavazos	File No.:	B2211040
Property Address:	120 Charlie Brown Ln	Case No.:	2306220002
City:	Speculator	State:	NY
Lender:	Homeowners Advantage	Zip:	12164

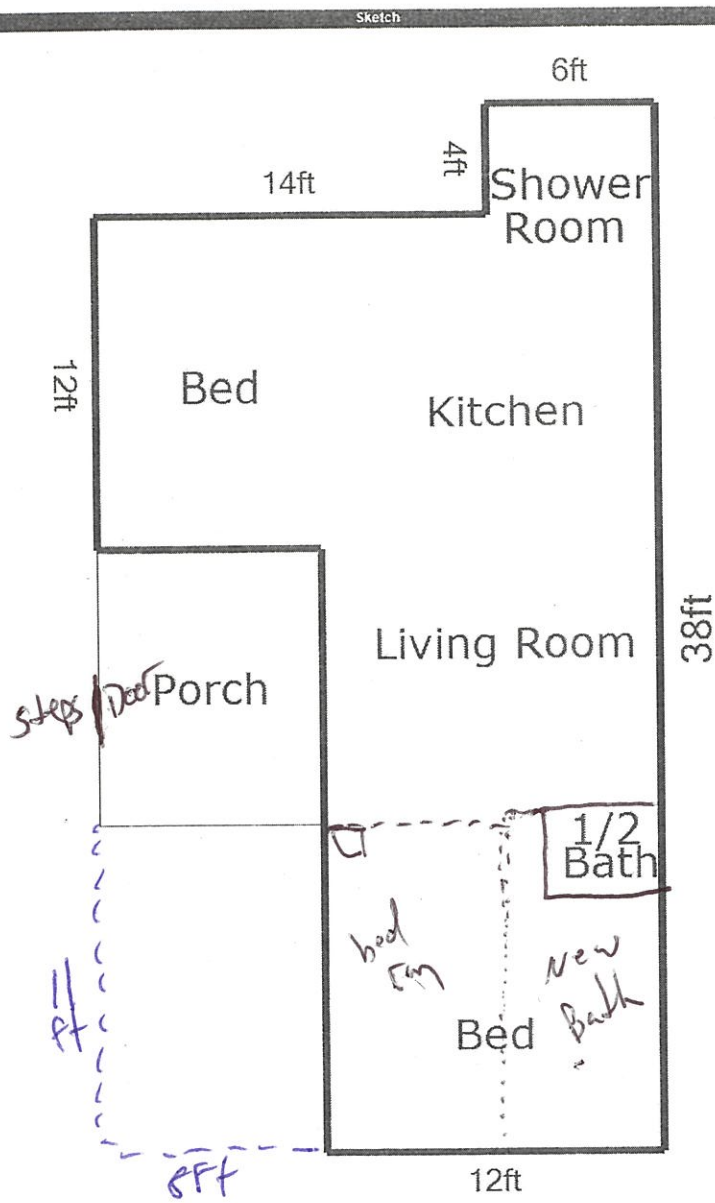

First Floor
[Area: 528 ft²]

4 ft

Living Area	Area Calculation			
First Floor	528 ft ²	30' x 12' =	348 ft ²	1.00 = 348 ft ²
		12' x 4' =	48 ft ²	1.00 = 48 ft ²
Total Living Area (rounded):	528 ft²	4' x 6' =	24 ft ²	1.00 = 24 ft ²

